



Security Packaging Manufacturer Expert of Security Packaging

ADSURE PACKAGING LIMITED

The Expert of Security Packaging

Over 30 years' experiences

Our Team



Our Laboratory



Our Meeting Rooms



Our Workshop



Our Warehouse



Security Features Construction and Recommendation

We provide custom Security Features for your specific requirements.

Custom Design and Print Service

From conceptual design to prototype samples, we provide artworks and custom print services.

Quality Assurance

We have advanced quality control system for tracking and tracing the product quality before, during and after the production processes.



+ 852.8193.0288

www.AdsurePackaging.com

Sales01@adsurepackaging.com



Tel: + 852.8193.0288

www.AdsurePackaging.com

Adsurre® Packaging Limited

Adsurre® is a professional manufacturer with over 30 years' experience to provide security packaging solution for the transfer and storage of valuables like cash, confidential documents, personal property.

With latest manufacturing technologies, Adsurre® provides state-of-the-art applications for Banks, Cash-In-Transit companies, Armored Car Companies, Retail Chain Stores, Police, Prison & Custom, Duty Free Stores, Government and Logistics.

Adsurre® provides a range of security products like Security Bags, Security Seals, Security Labels, RFID Tags. Adsurre® is specialized in providing different kind of security level including custom service to satisfy our customers' demand.

ADSURE® = ADvanced Technology to enSURE security packaging
= The Quality and Trusted partner for Security Packaging

Best Regards

General Manager



Web

Visit our website www.adsurepackaging.com for learning more detail about our company and products. You may find more suitable products for your security packaging.

Call us 852.8193.0288

You can call us to let us know your actual demand quickly and directly.

Email

Email your order or inquiry information request to: Sales01@adsurepackaging.com

Custom orders

Adsurre® provides custom services for your packaging. Please send more details that you request so that we can work on more quickly.

Price Term

EXW, FOB, CNF, CIF.

Payment Terms

Deposit before mass production and balance before shipment. we accept T/T, PayPal, and Western Union. Long term partnership enjoys 30 days payment terms.

Lead Time

For the stock products, we can send at the same day when receiving the payment. Lead time of Mass Production will be around 14~21 working days when we receive order, deposit and approved artwork.

Product Tolerances

About the stock products, we will send based on our standard specifications. About the custom order, there will be some tolerances of quantity and size. Tolerances of quantity will be 10% more or less to be allowed, pay for finished quantity Size tolerance will be +/- 5mm width & Length; +/- 0.002mm thickness.

Table Of Contents:

Tamper-Evident Bags	4-17
* Level 4 Security Bags	6
* Level 2 Security Bags	7
* Stock Security Bags	8
* STEBs For Airlines And Duty Free Stores	9
* Non-Woven Fleece Bags	10-11
* Deposit Bag For Auto Sealing	12-13
* Coin Deposit Bags	17
Security Labels	14-15
Security Tape & Plastic Security Seal	16
Auto Pre-Opened Bags	18-19
RFID Security Solutions	20-27
* RFID Cash Security Bags & E-Tickets System	20-22
* RFID Warehouse	23
* RFID Security Labels	24-25
* Electronic shelf label	26-27

Why choose Adsurre® Packaging?

- Custom Packaging Solutions**
 With over 30 years' professional experiences and advanced production equipment and technologies, Adsurre® provide and develop a packaging solution for you to satisfy your demand.
- Quality Assurance**
 Adsurre® makes Quality Assurance during the process of manufacturing and also after the production. Adsurre® provide Professional laboratory testing equipment to ensure the better quality of our product.
- Any Customization is available**
 Customer service is our first priority to our customers. Our professional designers are available to solve any design or artwork problem. We are able to customize your demand of any custom print or custom size. We can do it!

Payment Methods

We accept Paypal,
Western Union and Wire Transfer



Easy ways to contact us

Phone: + 852.8193.0288
 Fax: + 86.0755.6114.8618
 Web: www.AdsurePackaging.com
 Email: sales01@adsurepackaging.com

Multiple Custom Options are Available!

Custom Film Extrusion

Custom Printing up to 10 Colors

Custom Bag Conversion

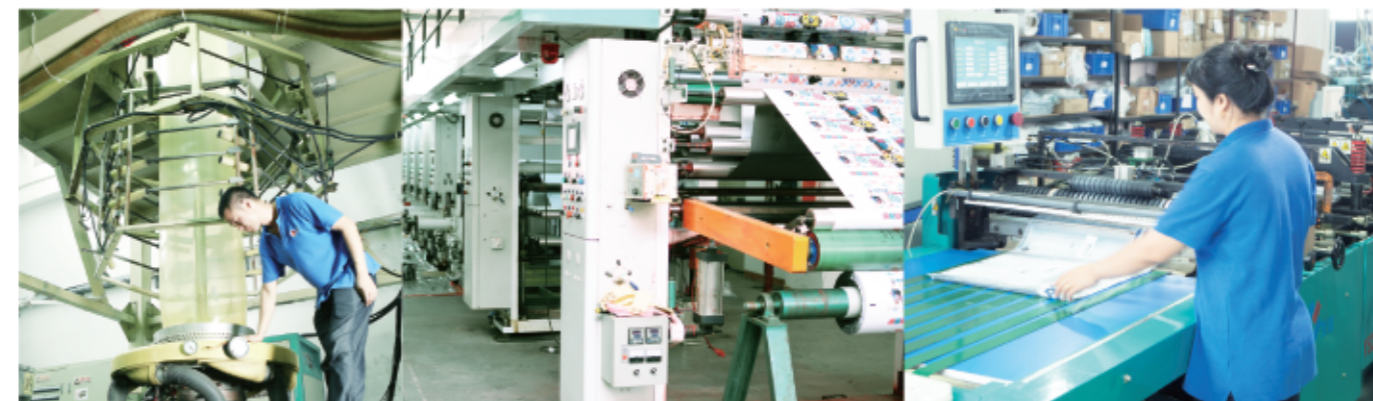

Adsure® Security Applications



Custom Services

Custom Printing
Can be print 1-10 colors

Security Levels
From Level 0-Level 5

Additional Pouches
For Documents

Free Artwork!

Extra small size

Extra large size

Custom your own bags to enhance your brand!
Choose the bag style, film material, size, printing and we can do the customized bag for you

Here is the common design that we offer...

Send your design of the security bags to sales01@adsurepackaging.com and we can do the customization for you!

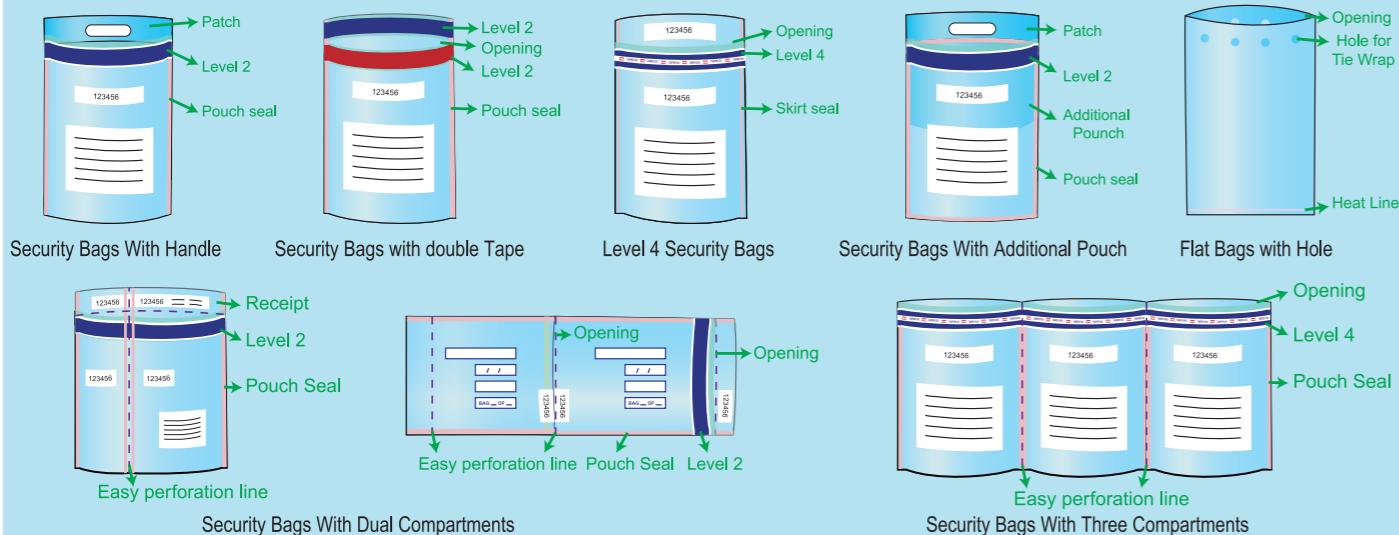

Custom Film Color

Custom Printing

Custom Bags Styles

Custom Security Bag Capabilities

All Customized Size

Gauges from 10 to 250micron

Print up to 10 Colors

Custom Security Levels from Level 0 - Level 5

Custom Bags Styles

Custom Film Material: Biodegradable, Polypropylene, Co-Extruded Film

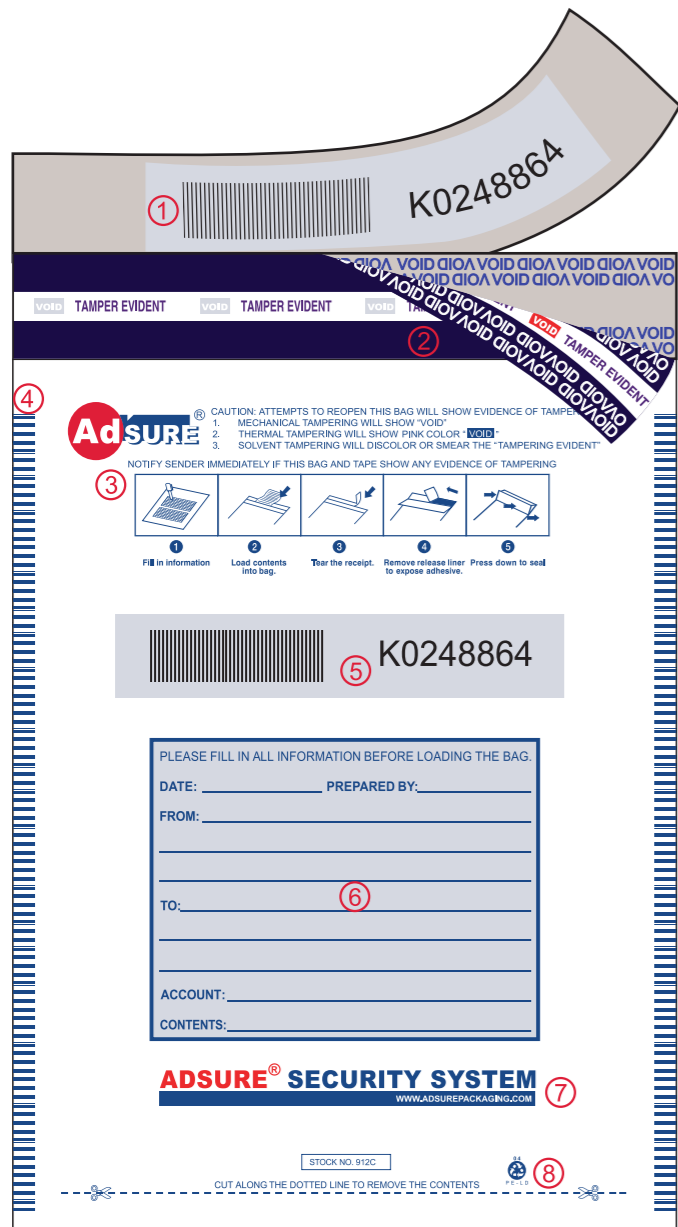

- Multiple Tear-off Receipt:** for the track and trace record of the handling process.
- Level 4 Tamper Evident Tape Closure:** Maximum Security, state of the art technologies Tape.
- Easy to Use Instructions:** Help the user to prepare and seal the security bag properly.
- Special heat seal:** Wide in-set seals are used for the highest level of tamper evidence. The width of the seal yields a high strength film bond and the in-set position gives a very positive indication of possible tampering.
- Multiple Barcode & Serial Numbers for Track and Trace:** located on both the tear-off receipt and the body of the security bag, these numbers provide a tracking method from the sender to the final receiver-even with multiple transfers through an armored car system.
- Write-on Information Panel:** Prompts the user with vital information categories.
- Our website:** For more information, please visit our website.
- Dotted line at the bottom:** cut along it when you want to remove the contents.

Level 4 Tamper Evident Tape

- Normal Evident:** Hidden message "VOID" word appears when tampered in the normal temperature.
- Cold Evident:** Hidden message "VOID" word appears when tampered by using Freon or expose to the extremely cold temperature.
- Water & Solvent Evident:** "Tamper –Evident" word is disappeared when tampered by using water or solvent.
- Heat Evident:** Red word "VOID" will show up on the tape when tampered by using extreme heat to get into the bag.

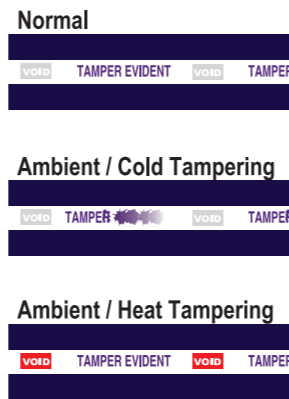

- Level 2 Tamper Evident Tape Closure:** Middle Security, state of the art technologies Tape.

The Difference of Pouch Seal, Skirt Seal and Side Seal

- Pouch Seal:** The pouch seal is the most security seal, because at the side of the bags there is a 10MM width print content was hot sealed makes it not easy to be cut, even if be cut it is very difficult to sealed well.
- Skirt Seal:** The side of the bag is hot sealed in two films and have a clear indentation with a thin line, and the seal can print some content also makes it difficult to be cut, so it also has a critical role in anti-theft.
- Side Seal:** The side seal is the most ordinary one, it consisted by two films and haveno pouch, it is easy to be cut and re-sealed well.

Level 2 Tamper Evident Tape

- Normal Evident:** Hidden message "VOID" appears when tampered in the normal temperature.
- Cold Evident:** Hidden message "VOID" word appears when tampered by using Freon or expose to the extremely cold temperature.

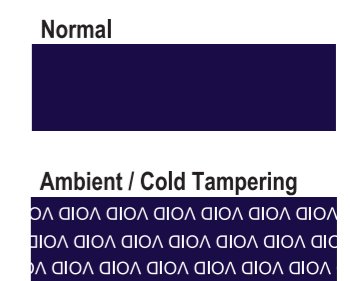



Adsure® Tamper-Evident Security Bags

- ◆ Ideal for the storage and transportation of Money, Banks Notes, Cheques, Confidential Documents, Medical Reports, Personal Property ...
- ◆ Non-slip material.
- ◆ Self-sealing with Tamper Evident Tape.
- ◆ Unique Sequential Numbering and Barcode on individual bag
- ◆ Tearing off receipt with tracking numbers
- ◆ White write on panel for records and signature

Item Number	Color	Size (WXL)	Security Level	Thickness	Quantity (PCS)/Case	Gross Weight (KG)/Case
PE690-2	White/Grey Coex	6x9"	Level 2	0.07mm	1000	7.8
PE690-4	White/Grey Coex	6x9"	Level 4	0.07mm	1000	7.8
PE9120-2	White/Grey Coex	9x12"	Level 2	0.07mm	1000	12.95
PE9120-4	White/Grey Coex	9x12"	Level 4	0.07mm	1000	12.95
PE12160-2	White/Grey Coex	12x16"	Level 2	0.07mm	500	11
PE12160-4	White/Grey Coex	12x16"	Level 4	0.07mm	500	11
PE69C-2	Clear	6x9"	Level 2	0.07mm	1000	7.8
PE69C-4	Clear	6x9"	Level 4	0.07mm	1000	7.8
PE912C-2	Clear	9x12"	Level 2	0.07mm	1000	12
PE912C-4	Clear	9x12"	Level 4	0.07mm	1000	12
PE1216C-2	Clear	12x16"	Level 2	0.07mm	500	10.5
PE1216C-4	Clear	12x16"	Level 4	0.07mm	500	10.5

Comparison of Adsure Level 2 and Level 4 Tamper-Evident Bags	Barcode & Serial Number	Tear off receipt	White Write-On Information Block	Pouch Seal	Normal "VOID" Evident	Cold Evident	Water & Solvent Evident	Heat Evident
Level 2	●	●	●	●	●	●	●	●
Level 4	●	●	●	●	●	●	●	●



1. [XXX/ADSURE] State/Manufacture Code: every airport have their Fixed code.
2. [] Single Handle for easier carry.
3. [] Unique Serial Number And Barcode for Track and Trace.
4. [] Tamper Evident Tape Closure Maximum Security, state of the art technologies Tape.
5. [] Special Heat Seal: Wide in-set seals are used for the highest level of tamper evidence. The width of the seal yields a high strength film bond and the in-set position gives a very positive indication of possible tampering.
6. [] ICAO Logo: Every STEBs will have the ICAO logo printed on the bag.

- Ideal for all Airlines and Duty Free Stores Packaging.
- With registered ICAO Logo printed on the bag.
- With clear separate compartment inside for sales receipts.
- 100% Recyclable and Environment-friendly.

ICAO
Listed Manufacturer

Cooperative Customer



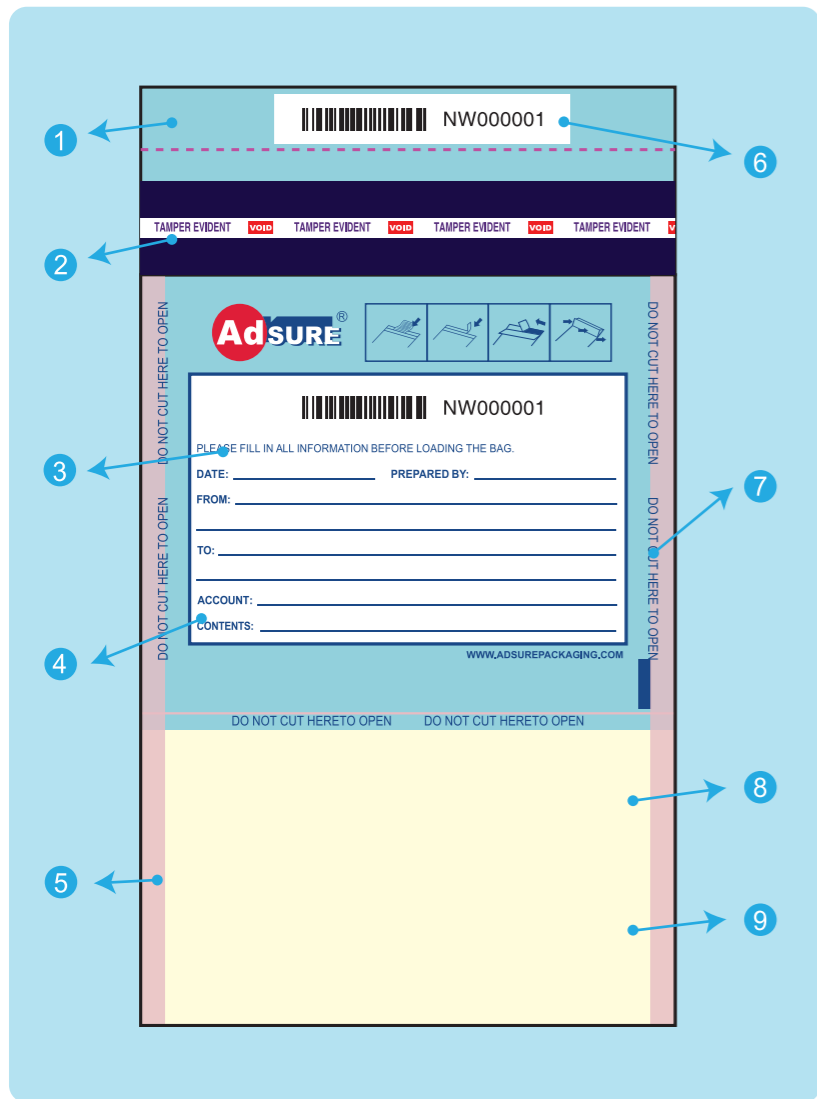

Applications

- ◆ For transport of valuables, money and documents, especially for systems with staining technique.
- ◆ Pack for Banknote Transport within BNS Case.

Functions

- ◆ Crime deterrent.
- ◆ Compatible with a large majority of banknotes.
- ◆ Permeable polyethylene fabric film.
- ◆ Identity them with tampered.
- ◆ Preventing theft by securing cash in circulation.
- ◆ Combination with a non-incendiary CIT system.
- ◆ Environment friendly.

Features

- | | |
|---|---|
| 1. Multiple tear-off receipt. | 7. Extremely sturdy double-shrink seal, 100% Recyclable Materials . |
| 2. Level 4 Tamper Evident Tape Closure. | 8. Print along the both sides of the edge. |
| 3. Easy to Use Instructions. | 9. bag ensures the contents are dyed quickly and reliably on tampering. |
| 4. Write-on Information Panel. | * Up to 8-10 colour flexo-printing or for customised designs. |
| 5. Special heat seal-pouch seal. | * Kept in a dark and dry place at room temperature (between + 10°C and + 30°C), the pouches can last for 2 years. |
| 6. Multiple Barcode & Serial Numbers for Track and Trace. | |

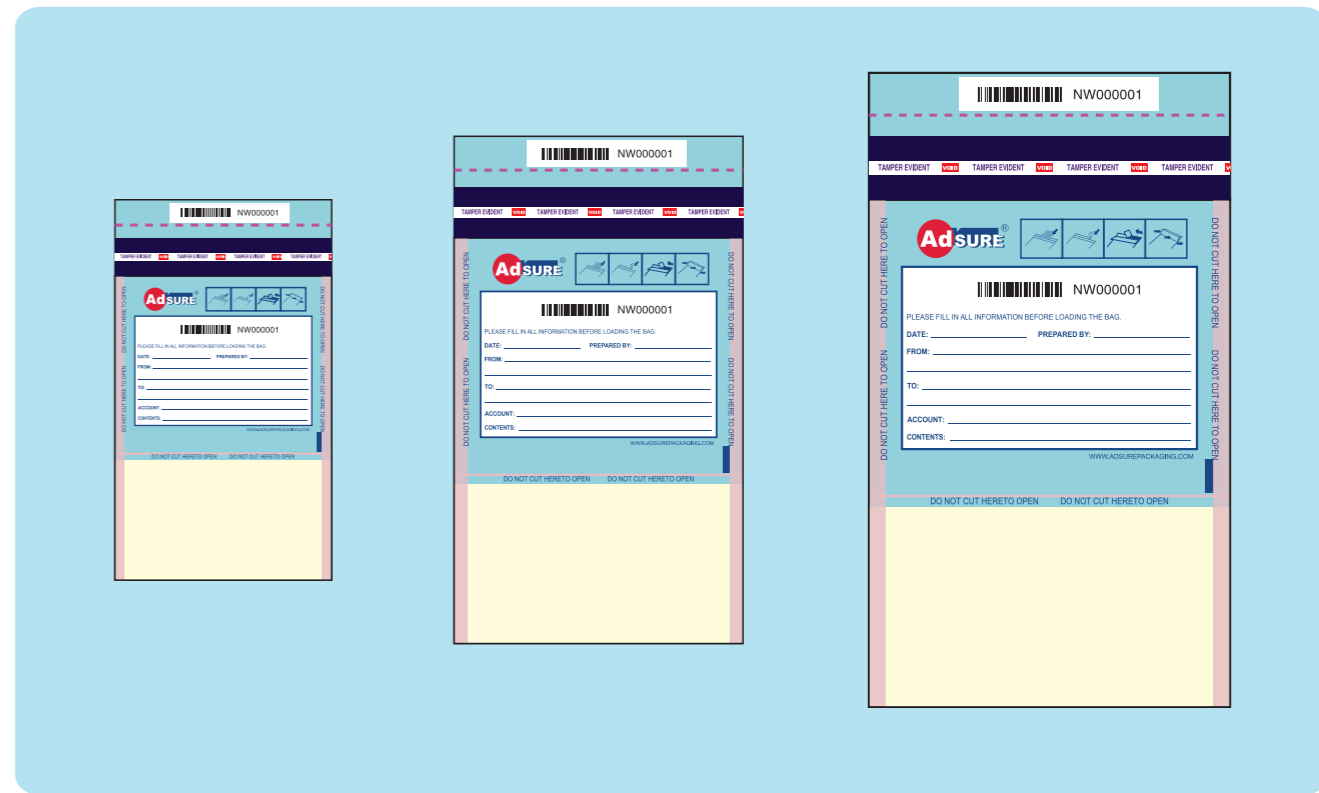

Customization and Options

- | | |
|---------------------------------|--|
| ◆ All Custom Printing | ◆ RFID Labelling |
| ◆ All Custom Sizes | ◆ 25g/m ² or 50g/m ² permeable |
| ◆ Barcoding 25 / 39 / 128 / EAN | ◆ 100% recycle Material |
| ◆ Numeration 6 -16 digits | ◆ Packaging Cartons and Pallets |

Specifications

- ◆ Material = Clear 3 Layers Clear Polyethylene film.
- ◆ Thickness = 70 Micron.
- ◆ Standard as below.

Item Number	Thickness (Micron)	Size (WXL)	Security Level	Film Color
TEN - 69C - 4	70	6 x 9"	Level 4	Clear
TEN - 912C - 4	70	9 x 12"	Level 4	Clear
TEN - 1216C - 4	70	12 x 16"	Level 4	Clear

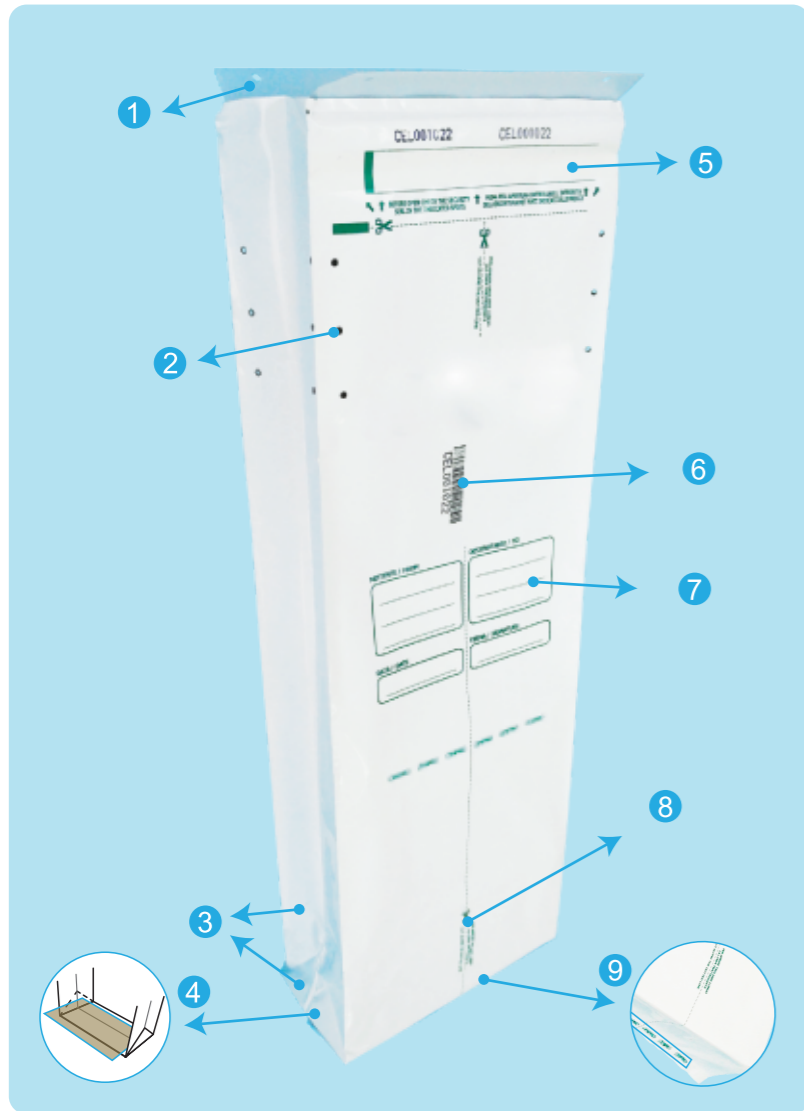

Applications

- ◆ Cash Deposit Collection with Auto Sealing.
- ◆ Auto Sealing for ATM, Cash Recycle Machine, Deposit Machine, Slot Machines, Vending Machines, etc.

Functions

- ◆ When machine is being opened, the heat sealer action automatically exactly on the patch area.
- ◆ Securing the cash from any manual handling.

Features

1. Rigid HDPE molded Handles for fixing firmly and exactly with the sealer inside the machine.
 2. 6 Ventilation Holes on 4 sides.
 3. Maximized Bank Notes Storage Volume with Gusseted structure.
 4. Card Broad in Bottom Gusset for Maximizing Rigidity.
 5. Heat Resistant Patches on both sides for wide range sealing temperatures.
 6. Multiple Barcodes and Sequential Numbers on individual bag.
 7. White write-on panel for manual recording.
 8. Printed Instructions for installing and cutting.
 9. Micro Print on Bottom Seal to Prevent Tampering.
- * 3 Layers White & Black Co-extruded film with 100% Opacity.
* All Recyclable Materials and ROSH Complied.

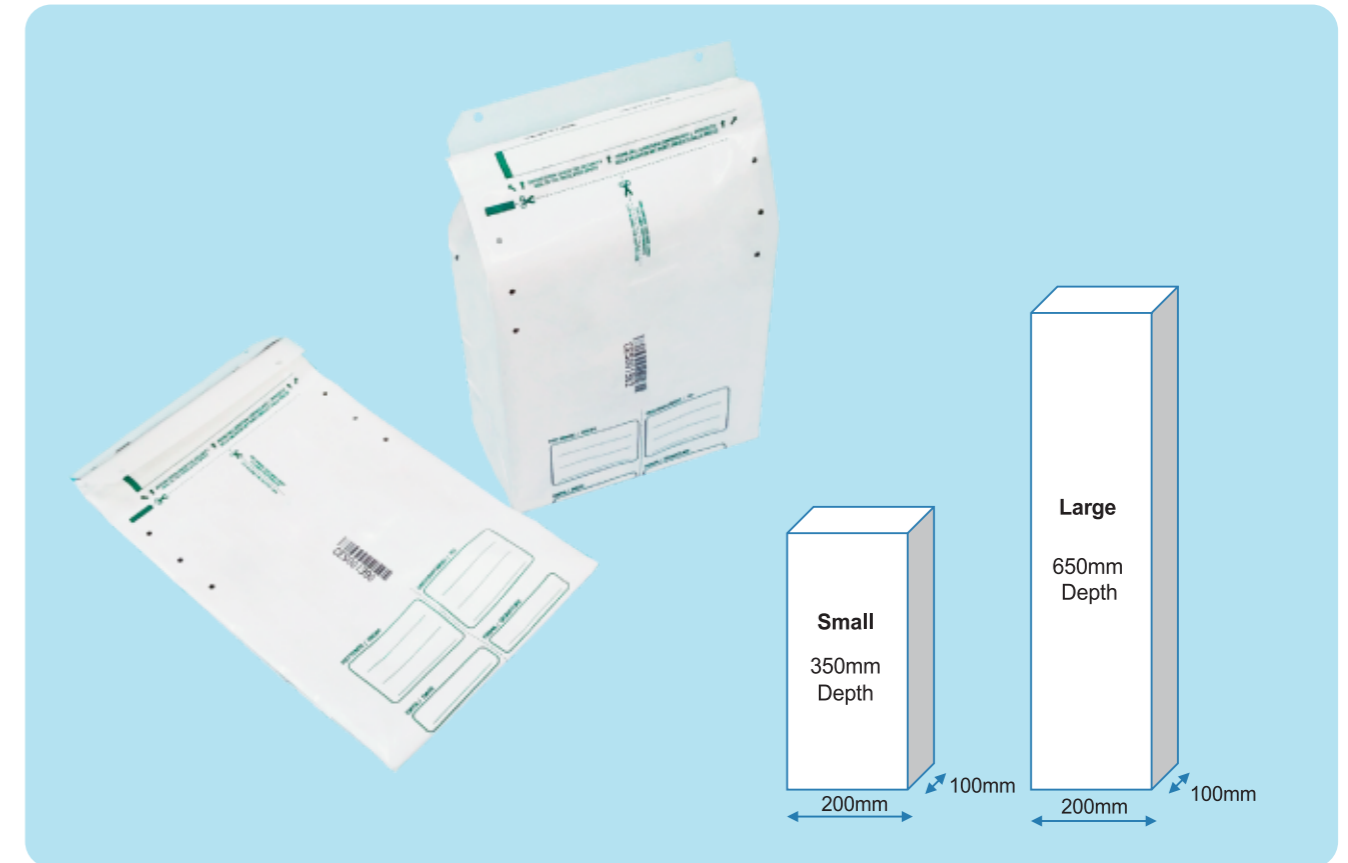

Customization and Options

- ◆ All Custom Printing
- ◆ All Custom Sizes
- ◆ Custom Rigid Molded Handles
- ◆ Barcoding 25 / 39 / 128 / EAN
- ◆ Numeration 6-16 digits
- ◆ RFID Labelling
- ◆ Degradable Material
- ◆ Recycle Contents
- ◆ Packaging Cartons and Pallets

Specifications

- ◆ Material = 3 Layers White & Black Co-extruded Polyethylene film.
- ◆ Thickness = 110 Micron.
- ◆ Available Size = Small and Large.

Size	Thickness (Micron)	Width (mm)	Length (mm)	Depth (mm)	Film Color
Small	110	200	100	350	White / Black Coex
Large	110	200	100	650	White / Black Coex

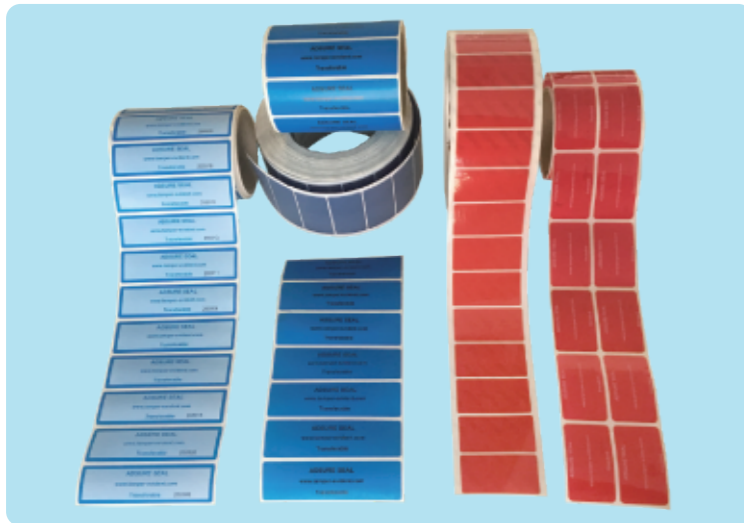

- Available Colors**
 - ◆ White, Green, Blue, Red, Black, Yellow, Purple
- Tamper Evident Message**
 - ◆ OPEN VOID, VOID
- Material Liner**
 - ◆ PET ◆ PO
- Working Temperature**
 - ◆ 0 to 65 degrees Celsius Valid of period: 1 year standard condition
- Adhesive Residue Left on Surface**
 - ◆ Total Transfer ◆ Partial Transfer
 - ◆ Non - Transfer

- Options**
 - ◆ Size
 - ◆ Color
 - ◆ Die cut design
 - ◆ 2D / 3D Design
 - ◆ Hidden Message (VOID / VOID OPEN)
 - ◆ Different adhesive level
 - ◆ Serial numbering & barcode
 - ◆ Add RFID Tag
 - ◆ Different leave residue on different surface

- Applications**
 - ◆ Assets Tracking
 - ◆ Transport & Aviation
 - ◆ Logistics Packaging
 - ◆ Confidential Document
 - ◆ Laboratory & Pharmaceutical
 - ◆ Banking / CIT / Cashier Box
 - ◆ Electronics such as Computers, IT hardware
 - ◆ Warranty seals on machinery and tooling

	<p><u>Non-Residue Security Label</u></p> <p>Peel off the label, no residue on the object surface.</p>		<p><u>Partial Transfer security labels</u></p> <p>Peel off the label with partial residue on the object surface.</p>		<p><u>Total Transfer Security Label</u></p> <p>Printing & Glue total transfer on the object surface.</p>
--	--	--	---	--	---

Object Surface

Item Name	Metal								Paper			Plastic					Others				CUSTOM	
	Metal Coin Boxes	Atm Cartridges	Aircraft Doors & Hatches	Motor Vehicle Doors & Compartments	Meters, valves	Shipping Container	Cupboards & Cabinets	Cash Boxes	Document Envelopes	Cardboard Packaging	Cartons / Box	First Aid Boxes	Plastic Packaging	Fire Exits	Food & Beverage Containers	Media Evidence Bags & Boxes	Corona Treated Plastic Bags/sheets	Wooden Pallet	Fiber Board	Glass		Rubber Surfaces (Oil Free)
<u>Non-Residue Security Label</u>	✓	✓	✓	✓	✓	✓	✓	✓				✓	✓	✓	✓	✓	✓			✓		✓
<u>Partial Transfer security labels</u>	✓	✓	✓	✓	✓	✓	✓	✓				✓	✓	✓	✓	✓	✓	✓	✓	✓	✓	✓
<u>Total Transfer Security Label</u>									✓	✓	✓	✓	✓	✓	✓	✓	✓	✓				✓

Security Tape

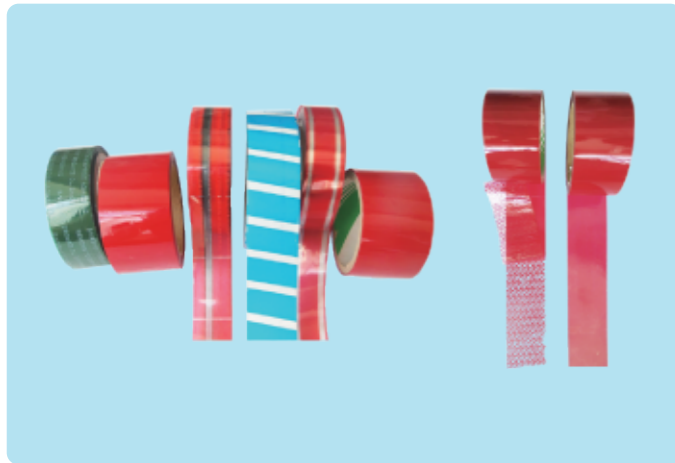

- ◆ Tamper Evident
- ◆ Cannot be resealed
- ◆ Tamper evident security tape for shrink wrapped pallets
- ◆ Tamper Evident Security Tape with words "VOID" or "OPEN" on the packing when it was removed (taken off) from the packing tamper evident

Plastic Security Seal

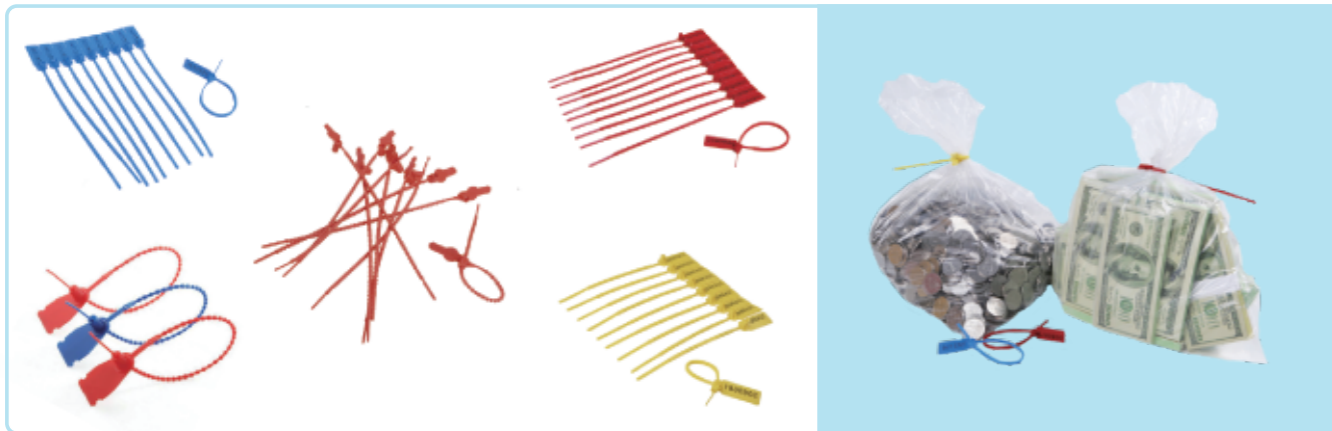

Features

- ◆ Material: Polypropylene(PP)
- ◆ Unique Sequentially numbered for easy tracking on every individual seal
- ◆ Heavy Duty and high-density polypropylene copolymer
- ◆ Steel locking teeth design features for strong and positive self-locking
- ◆ Ideal for the security of cash and coin bags, mail sacks, boxes and more

Application

- ◆ Airline
- ◆ Post & Courier
- ◆ Retail
- ◆ Government
- ◆ Utility
- ◆ Transport & Distribution
- ◆ Bank / CIT
- ◆ Chemical & Pharmaceutical

Options

- ◆ Barcode & Unique Serial Numbers
- ◆ RFID Tag Inside
- ◆ Laser, Foil or Thermo Transfer for printing

Tamper-Evident Coin Deposit Bags

- ◆ Ideal for all major coin counters and sorters.
- ◆ Reinforced die-cut handle can withstand hang test of 50lb load and drop of 7-8 drops from 6.5 feet.
- ◆ Extra strong heavy duty polymer.
- ◆ Self-sealing with Tamper Evident Tape.
- ◆ Unique Sequential Numbering and Barcode on individual bags for track and trace.
- ◆ White write on panel for records and signature.



Coin Zip lock Bags

- ◆ Reclosable pouch with ziplock.
- ◆ Extra strong plastic polymer.
- ◆ Ideal for anyone handling coins or banking.

Reusable security bags

- ◆ With unique serial numbered zip Lock seals to prevent reuse.
- ◆ Made of high quality heavy duty and durable material to enhance strength as well as evidence of tampering by cutting.
- ◆ With bottom gusset to supports a heavy load like bills, coins, receipts and confidential notes.
- ◆ Secured against tampering when used zip Lock seals sealed the contents of the bag.
- ◆ Internally accessed window for pre-printed address card.
- ◆ Flame retardant, heavy duty.
- ◆ Ideal for professional fields such as Banks, Casinos, Accounting firms, Courier company, Grocery stores, and so on.



Auto Pre-Opened Bags



Features

- ◆ Pre-opened on one side
- ◆ Easily insert the product
- ◆ Easy tear off line
- ◆ Metal/plastic plug on each side
- ◆ Thermal printing on the bag directly
- ◆ User benefits
- ◆ Easily processed
- ◆ Versatility
- ◆ Good clarity and strength typical

Options

- ◆ Material
- ◆ Specifications
- ◆ Printing
- ◆ Recyclable
- ◆ Biodegradable
- ◆ Anti-static
- ◆ UV Protection
- ◆ Oxidation protection
- ◆ Corrosion resistance

Application

- ◆ Coins & Financial Products
- ◆ Hardware, Small parts like nuts, bolts, screws
- ◆ Electronic products and accessories
- ◆ Healthcare and Medical Device
- ◆ Household products
- ◆ Agriculture & Testing
- ◆ Apparel and Accessories
- ◆ Personal Product and Cosmetic
- ◆ Pet products
- ◆ Crafts
- ◆ Toys

Packaging

On rolls



Fanfold in box



Automatic Packaging Machine



Popular Size

1	4x7 inch	4	9x12 inch	7	14X19 inch
2	6X9 inch	5	10x13 inch	8	19X24 inch
3	8x10 inch	6	12X15 inch	9	22X24 inch

Custom Bag Styles

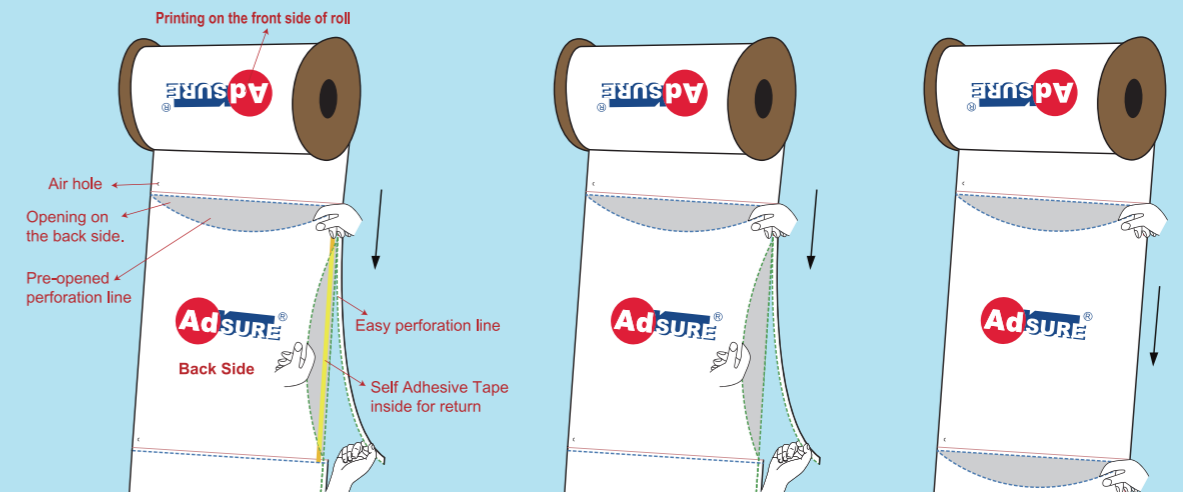

Pre-Opened Mailers on Rolls

Pre-Opened Bags on Rolls with Easy perforation line

Pre-Opened Bags on Rolls

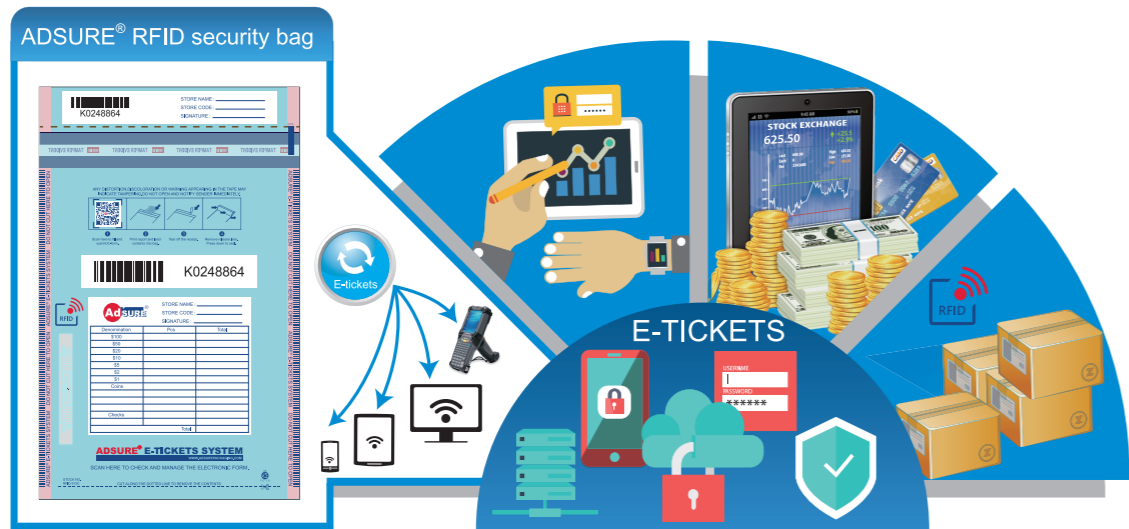

ADSURE® E-TICKETS

- Reliable and Efficiency Real-time cash and data cycle.
- Highest security level (level 4 bags + RFID).
- Easy operation friendly Interface.
- Visible data management.
- Saving cost.



■ Data cycle
■ Cash cycle

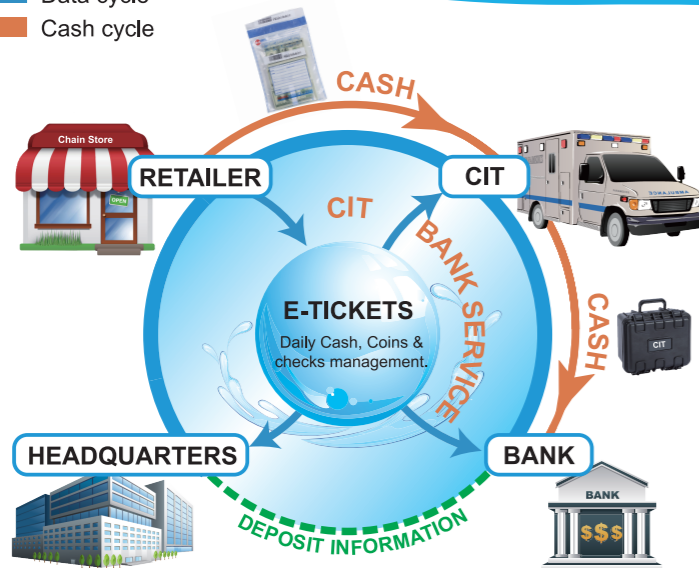

Improvements of Efficiency, Reliability, Security and Cost, E-Tickets optimize the cash management processes.

Applications

- ◇ Cash handling processes between commercial banks, CITs and retail chain stores are security sensitive and requires the best automation and management.
- ◇ Valuables or high security requirement objects transport or storage.
- ◇ High speed IOT processing with RFID Technology.

Adsure-Retailers

Identify mode

RFID or Barcode

Store name

Recorder
 Write your name here

Sale's date *
 Select the fill in date
 2017-08-23 09:49:52

Currency species *
 Select the Currency species you are using

Currency

Denomination	Pcs	Total
<input type="text"/>	<input type="text"/>	<input type="text"/>

[+ Add Records](#)

Coins

Denomination	Pcs	Total
<input type="text"/>	<input type="text"/>	<input type="text"/>

[+ Add Records](#)

Checks

Denomination	Pcs	Total
<input type="text"/>	<input type="text"/>	<input type="text"/>

[+ Add Records](#)

Attachments

CIT staff number

Remarks

Cash bag NO. *
 Write the bag number here

Store code *

Telephone number
 Recorder's telephone number

Scan here to share with friends

E-TICKETS

Summary of daily cash

Query criteria setting

Store name: Recorder: Sale's date:

Summary of all

Currency species	Cash bag NO.	Store name	Recorder	Total	Count of bags
HKD	AD000021	Adsure 1	Mike	14706	1
	AD000040	Adsure 2	Edith	16169	1
¥	AD000041	Adsure 3	Amy	9487	1
Summary				40362	3

Summary...

Currency s...

Summary of recorders

20

Tel: +852.8193.0288

www.AdsurePackaging.com

Sales01@adsurepackaging.com

21

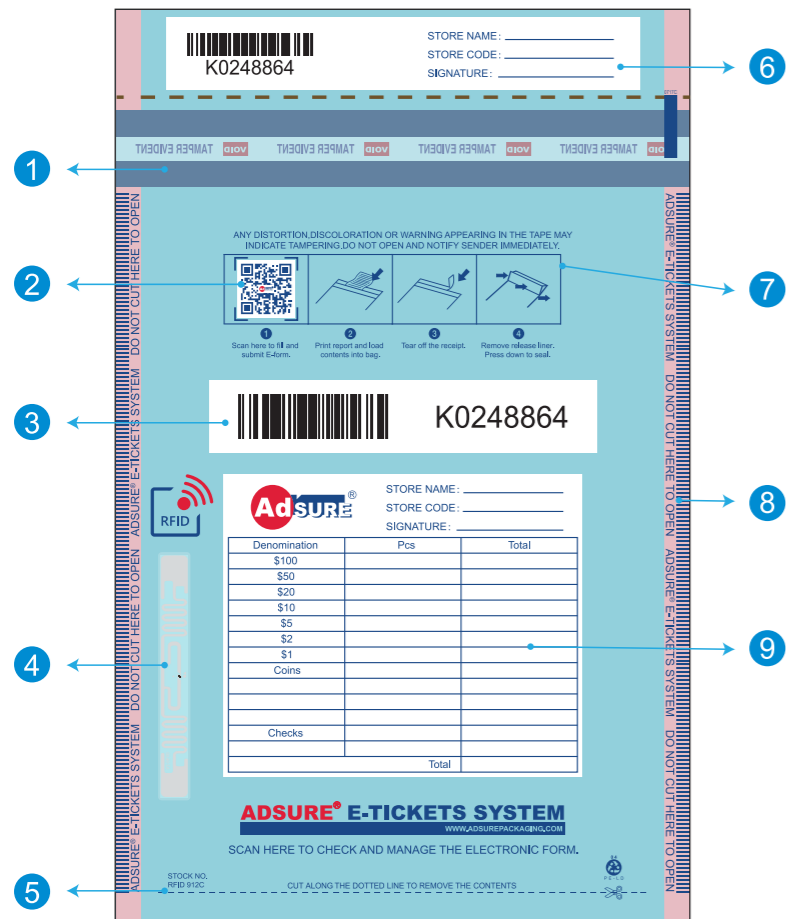

Customization & Options

- ◇ All Custom sizes / Material / Printing.
- ◇ Multiple Tear-off Receipt.
- ◇ RFID Tag Contents.
- ◇ Multiple compartments / Barcode / Tamper-evident tapes and Serial Numbers.
- ◇ Account Setting.
- ◇ Multiple Devices.
- ◇ Data Storage Address.

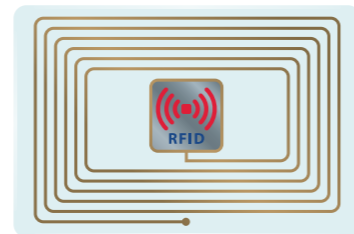

Features

1. **Level 4 Tape:** Maximum security level tape with state of art technology.
2. **E-tickets System:** Log in for Check, Summary report & Guide Video.
3. **Barcode & Serial NO.:** Provides a tracking method throughout the entire chain of custody. (from sender to end receiver)
4. **RFID Tag:** All Standard (Fragile RFID tag acceptable). Frequency: UHF 860-960MHZ.
5. **Dotted line for Opening:** Cut along it when you want to remove the contents.
6. **Receipt:** For track and trace record during the chain of custody.
7. **Easy Using Instructions:** Provides guide on how to properly use the security bag.
8. **Microprinting & Pouch Seal:** The highest security sealing, prevent the tampering without any evidence.
9. **Write-on Panel:** Prompts the user with vital information categories.

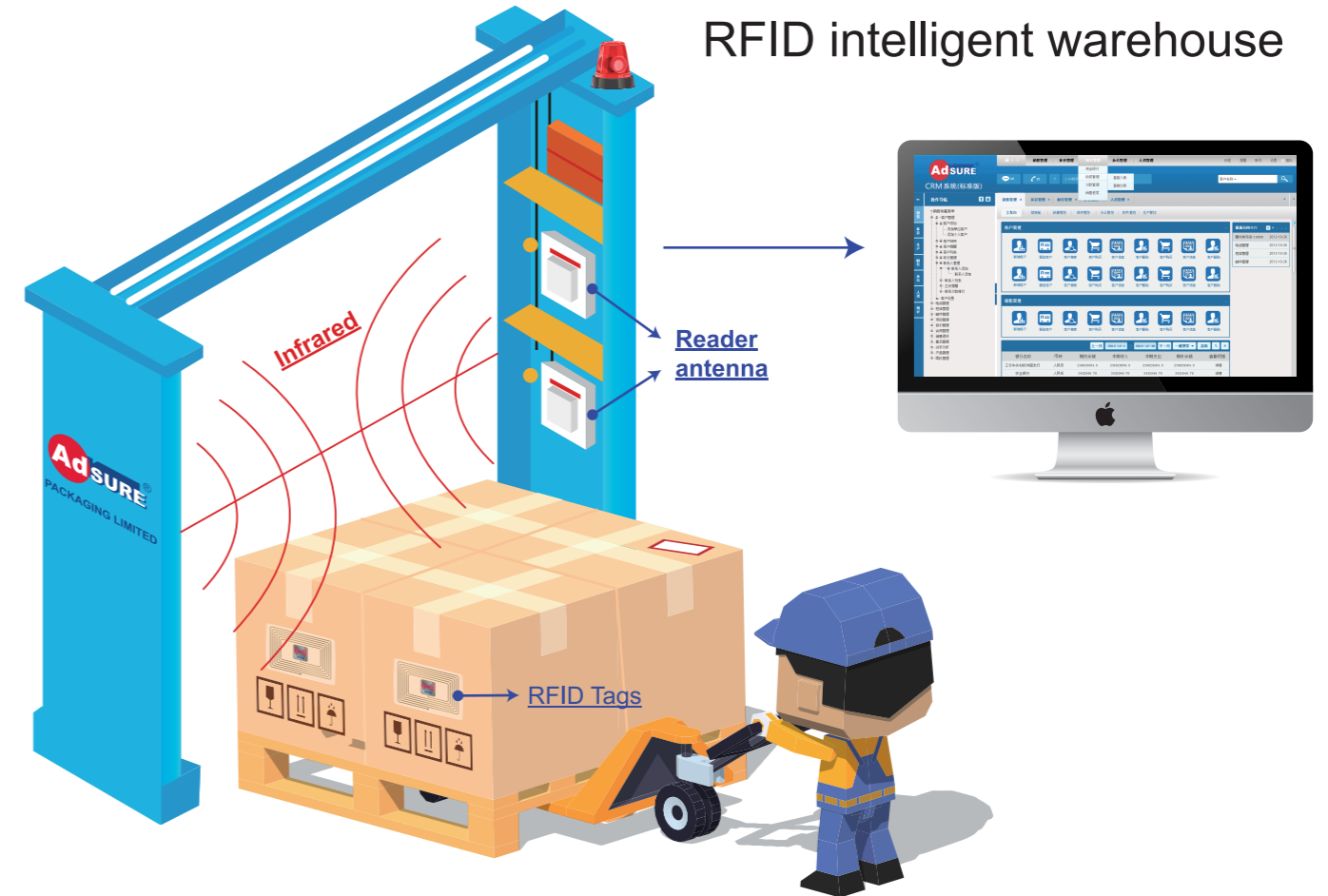

RFID Labels

1-D RFID Label

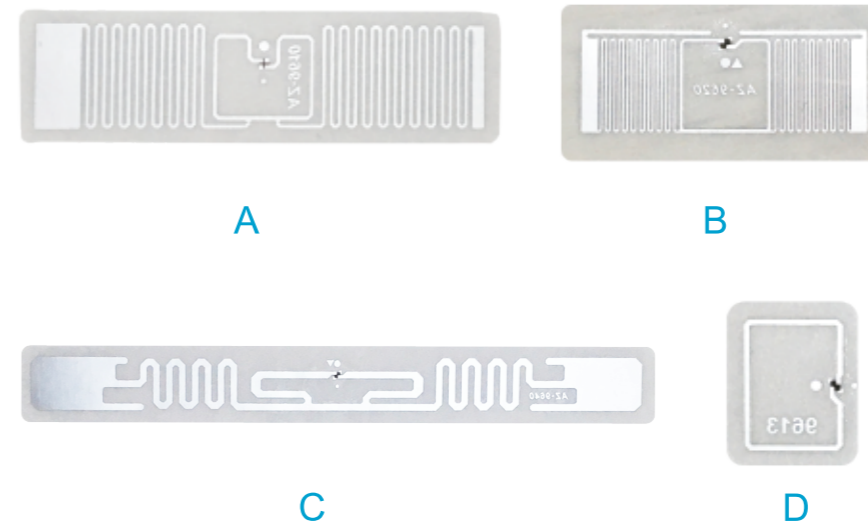

3-D RFID Label

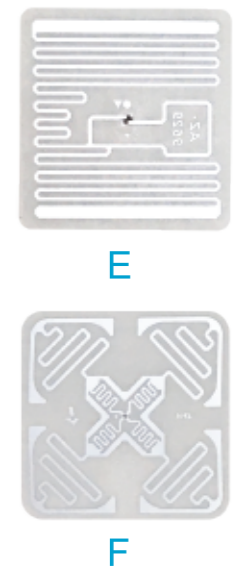



Anti - metal labels



① 10X2 cm



② 8X2.5 cm



③ 6X3 cm

Anti-high temperature and metal logistics label



①



③



②



④

RFID security seal

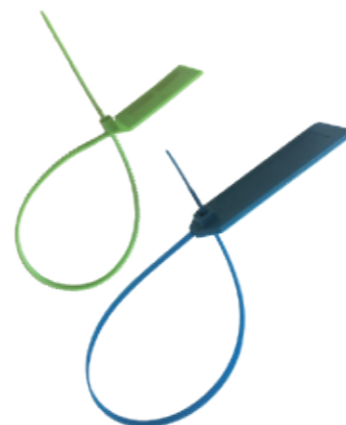

RFID tamper-evident label



① 6X3 cm

Jewelry security label



② 10X2 cm

Fragile security label



③ 9X6 cm

Asset and logistics label

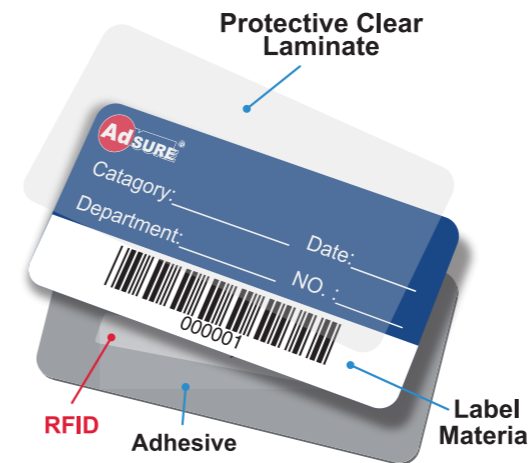

①



②

RFID clothing label

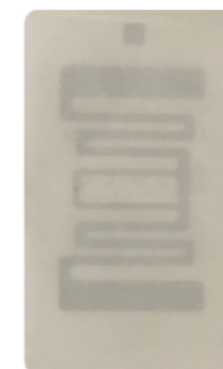

①



②

Electronic shelf label



IfLabel's platform is a complete hardware-software system combining Bluetooth4.0 wireless communication and ESL tags, Access Point, Handheld scanner and so on. The Access Point supports both RJ45 Communication and Wi-Fi. Also it can be operated on Cloud Server. What' more, the Access Point can control all the labels within 30 meters.

The system can be operated on Cloud and LAN also can be used in multiple shop and store for commodity management. IfLabel's platform is able to be open to third-party companies to enable interconnection with their own software (such as ERP) or system through API interface, to better meet local customer's requirements.

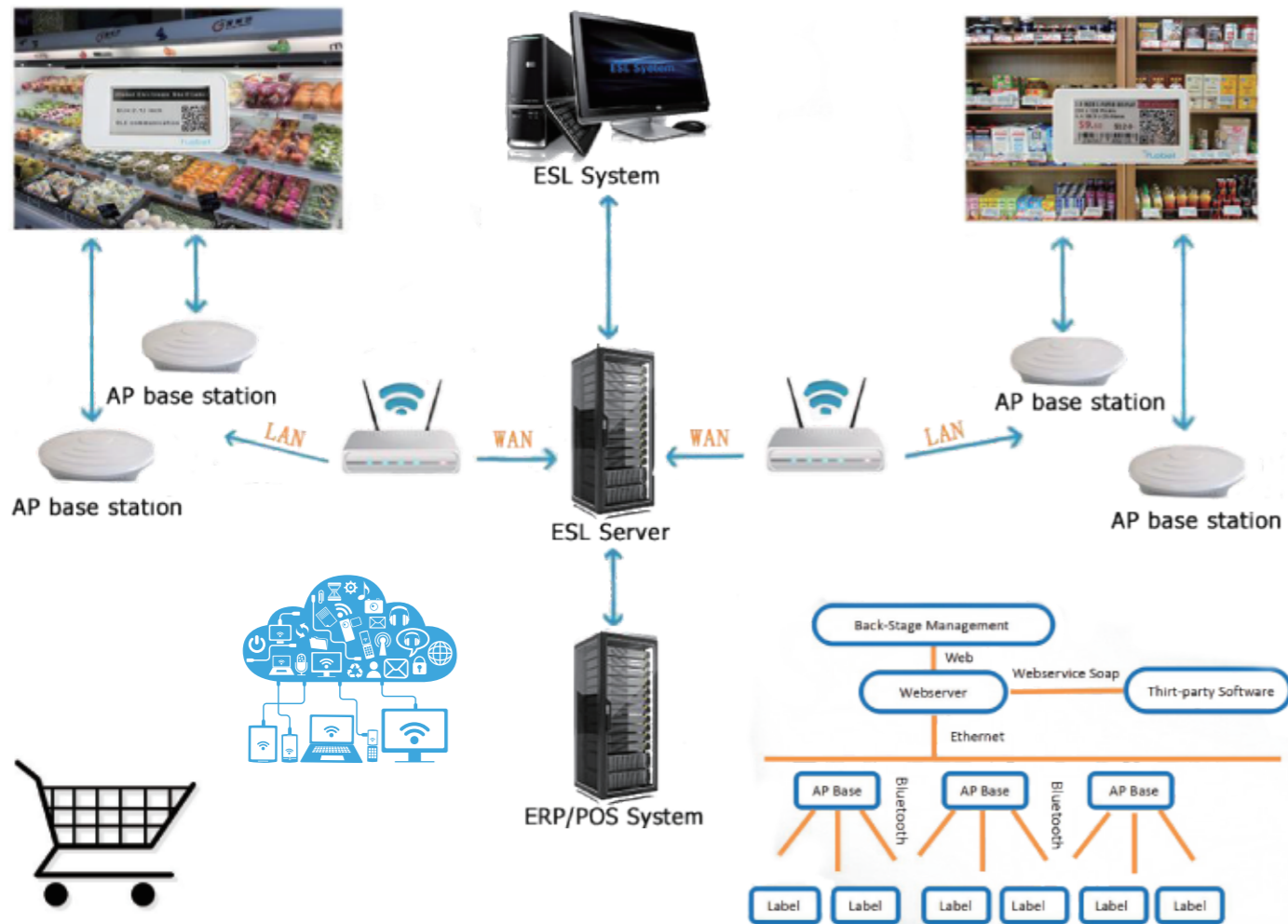

Hardware



Communication: 2.4G 16-way wireless Number of ILA300BV31 Cover: Each covers 500 ESLs
 Covered distance: 30m (Radius)
 Size: 148.0 x 148.0 x 38.0mm
 Weight: 130g
 Working Temperature : -20°C ~ + 70°C
 Operating Voltage:DC +5.0V
 Adapter:Input: AC 100V-240V 50/60Hz Output: DC 5.0V 2000mA
 Power supply: Adaptor or Ethernet cable Port to Server: WIFI or Ethernet cable

Software ESL management system

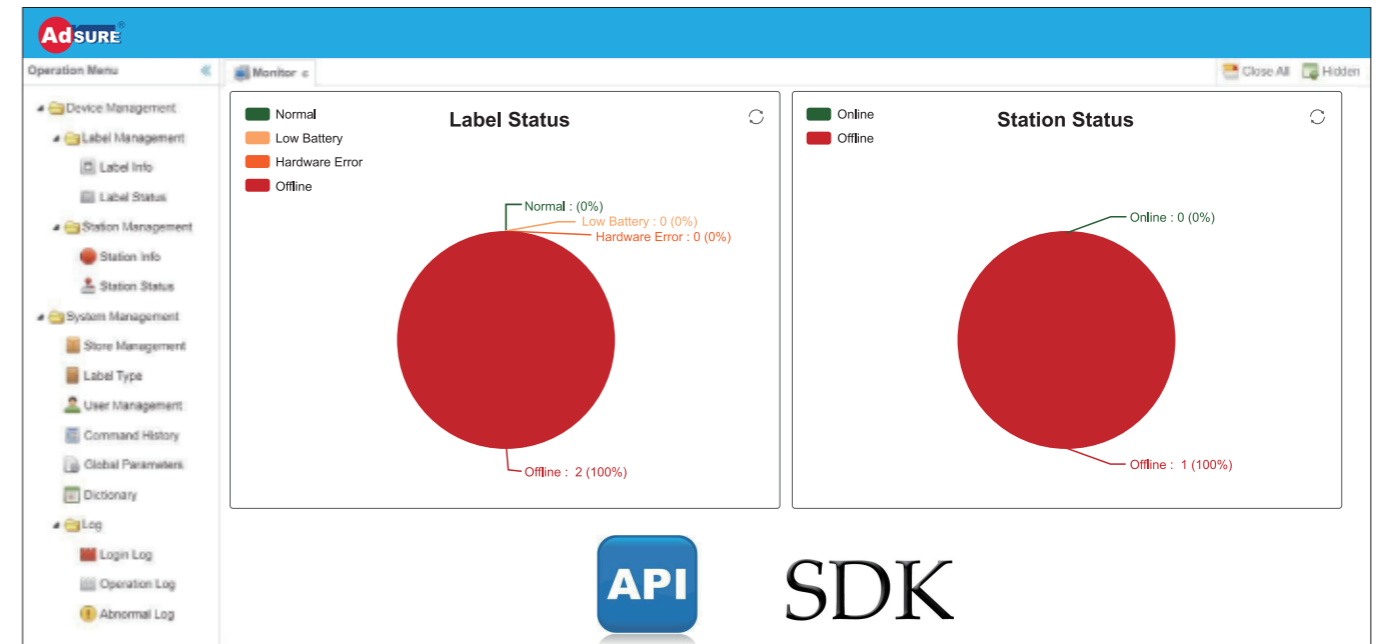

Label list

